Flytec AG
Electronic flight instruments
Ebenaustrasse 18, CH-6048 Horw
Switzerland
fon +41 41 349 18 88
fax +41 41 349 18 99
www.flytec.ch
info@flytec.ch

Database not found

It's a problem of an incorrect installation of FlyChart or wrong position indications / entries of the FlyChart database in the windows registry which must be corrected.
If you have already entries like (flights, waypoints etc.) in **C:\ ... \Dokuments\FlyChart\FlyChart.fcdb**, it's important that you save the database file **FlyChart.fcdb** to a secure place.
Important! – Uninstall FlyChart completely before you execute **Clean_Reg_FlyChart.reg !**
Download under http://www.flytec.ch/de/support/downloads/flugauswerte-software/flychart-registry.html the **Registry Cleaner. ZIP** file. (decompress)
Execute with a double-click **Clean_Reg_FlyChart.reg** which corrects the wrong registry entries.
Install the newest FlyChart 4.52.xx http://www.flytec.ch/de/support/downloads/flugauswerte-software.html
FlyChart runs like new installed.
Copy back the saved database file **FlyChart.fcdb** from **FlyChart** directory to the actual position of the new installed FlyChart. **C:\ ... \Documents\FlyChart**
Now, FlyChart should run normally with all entries (flights, waypoints and license).

If you like another database (e.g. a backup), proceed with Close / Open database and choose the desired directory **Data** and the database file **FlyChart.fcdb** within. > Double-click

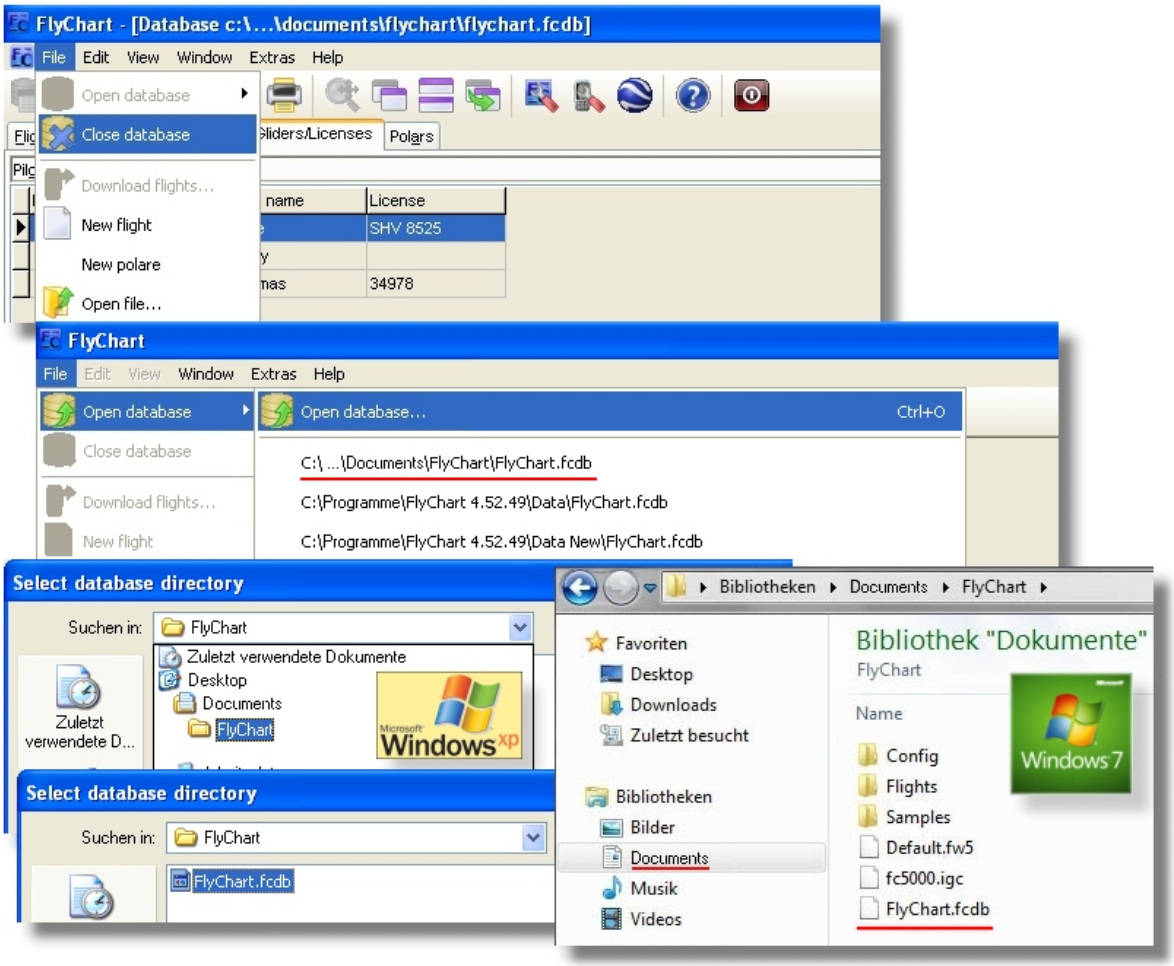

Now, the choosen database should run normally with all entries (flights, waypoints and license).
It's useful if you save your **FlyChart.fcdb** database on an external medium from time to time.

COM Port assign

If a COM Port problem appears.
To verify the COM Port in the Device Manager you must connect the Flytec instrument to your computer.
In (COM and LPT) the new **Prolific USB-to-Serial Comm Port** must appear. (note the COM Port number)

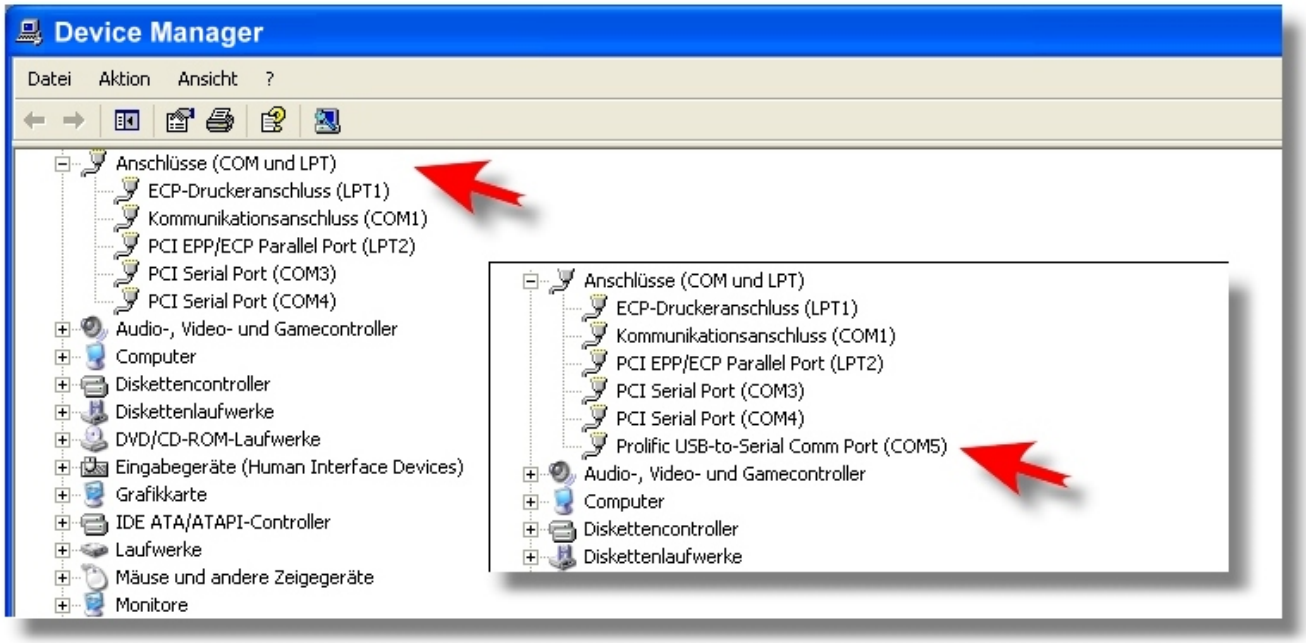

Adopt this COM Port in FlyChart > Extras > System Settings (e.g. COM5)

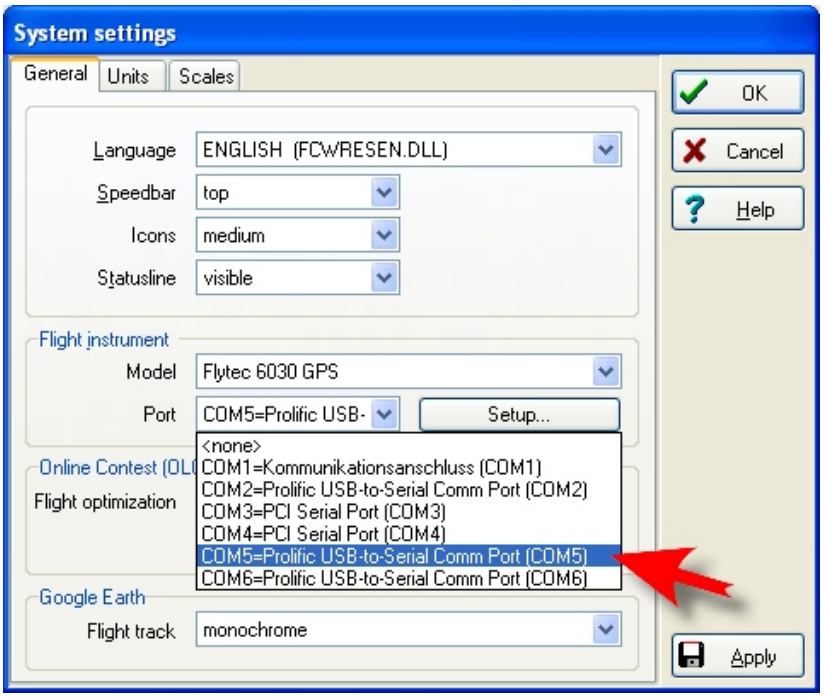

It is necessary that the COM Port is between 1-9. Otherwise you must assign a free COM Port in the **Device Manager** (e.g. COM5)
See PDF-Document
Changing the COM Port number http://www.flytec.ch/de/support/faq.html